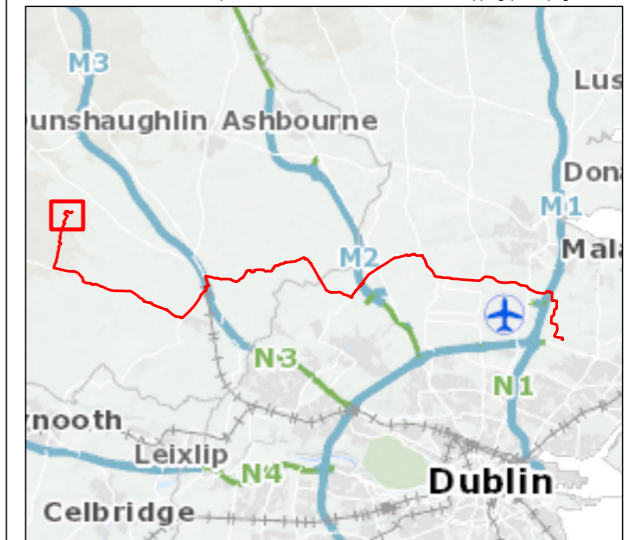

Figure 10.13

- Legend**
- Chainage
 - ▭ Planning Application Boundary (PAB)
 - - - Proposed Cable Route
 - ▭ Substation Footprint
 - Fossitt Habitat Areas**
 - ▨ GA1 - Improved agricultural grassland
 - Fossitt Habitat Lines**
 - WL1 - Hedgerows
 - WL2 - Treelines

Note: For full habitat information please refer to the Habitats with Fossitt Mapping (Aerial) figure



0	Mar 2024	Final	TC	PB	PB	GS
Rev.	Date	Purpose of revision	Drawn	Check'd	Rev'd	Appr'd

Jacobs



Project
East Meath - North Dublin Grid Upgrade

Drawing Title
Figure 10.13 - Permanent Habitat Loss with Fossitt Mapping (Sheet 1 of 26)

Drawing Status
FINAL

Scale @ A3
1:5,000 DO NOT SCALE

OSI Sheet No.

Jacobs No. B321084AJ

Drawing No. 321084AJ-JAC-ZZ-XX-DR-G-0743

© Copyright 2024 Jacobs U.K. Limited. The concepts and information contained in this document are the property of Jacobs. Use or copying of this document in whole or in part without the written permission of Jacobs constitutes an infringement of copyright. Limitation: This drawing has been prepared on behalf of, and for the exclusive use of Jacobs' Client, and is subject to, and issued in accordance with, the provisions of the contract between Jacobs and the Client. Jacobs accepts no liability or responsibility whatsoever for, or in respect of, any use of, or reliance upon, this drawing by any third party.



Figure 10.13



Legend

- Chainage
 - Planning Application Boundary (PAB)
 - - - Proposed Cable Route
 - - - FW4 - Drainage ditches
 - WL1 - Hedgerows
 - - - WL2 - Treelines
- Fossitt Habitat Areas**
- GA1 - Improved agricultural grassland
 - GS1 - Dry calcareous grassland
 - GS4 - Wet grassland
 - WS1 - Scrub

Note: For full habitat information please refer to the Habitats with Fossitt Mapping (Aerial) figure

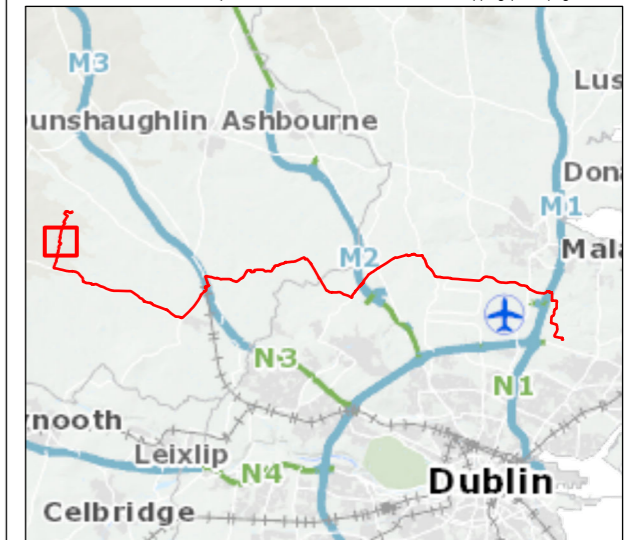

0	Mar 2024	Final	TC	PB	PB	GS
Rev.	Date	Purpose of revision	Drawn	Check'd	Rev'd	Appr'd

Jacobs

Client

Project
 East Meath - North Dublin Grid Upgrade

Drawing Title
 Figure 10.13 - Permanent Habitat Loss with Fossitt Mapping (Sheet 2 of 26)

Drawing Status
 FINAL

Scale @ A3
 1:5,000 DO NOT SCALE

OSI Sheet No.

Jacobs No. B321084AJ

Drawing No. 321084AJ-JAC-ZZ-XX-DR-G-0744

© Copyright 2024 Jacobs U.K. Limited. The concepts and information contained in this document are the property of Jacobs. Use or copying of this document in whole or in part without the written permission of Jacobs constitutes an infringement of copyright. Limitation: This drawing has been prepared on behalf of, and for the exclusive use of Jacobs' Client, and is subject to, and issued in accordance with, the provisions of the contract between Jacobs and the Client. Jacobs accepts no liability or responsibility whatsoever for, or in respect of, any use of, or reliance upon, this drawing by any third party.

Figure 10.13

- Legend**
- Chainage
 - Planning Application Boundary (PAB)
 - - - Proposed Cable Route
 - Fossitt Habitat Lines**
 - - - FW4 - Drainage ditches
 - WL1 - Hedgerows
 - WL2 - Treelines
 - Fossitt Habitat Areas**
 - BL3 - Buildings and artificial surfaces
 - ▨ GA1 - Improved agricultural grassland
 - ▨ GS1 - Dry calcareous grassland
 - ▨ GS4 - Wet grassland
 - ▨ WD1 - (Mixed) broadleaved woodland

Note: For full habitat information please refer to the Habitats with Fossitt Mapping (Aerial) figure

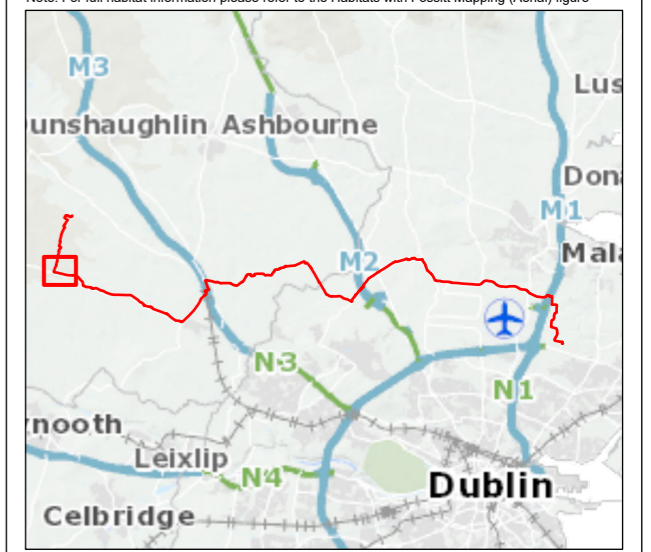

0	Mar 2024	Final	TC	PB	PB	GS
Rev.	Date	Purpose of revision	Drawn	Check'd	Rev'd	Appr'd

Jacobs

Client

Project
 East Meath - North Dublin Grid Upgrade

Drawing Title
 Figure 10.13 - Permanent Habitat Loss with Fossitt Mapping (Sheet 3 of 26)

Drawing Status
 FINAL

Scale @ A3
 1:5,000 DO NOT SCALE

OSI Sheet No.

Jacobs No. B321084AJ

Drawing No. 321084AJ-JAC-ZZ-XX-DR-G-0745

© Copyright 2024 Jacobs U.K. Limited. The concepts and information contained in this document are the property of Jacobs. Use or copying of this document in whole or in part without the written permission of Jacobs constitutes an infringement of copyright. Limitation: This drawing has been prepared on behalf of, and for the exclusive use of Jacobs' Client, and is subject to, and issued in accordance with, the provisions of the contract between Jacobs and the Client. Jacobs accepts no liability or responsibility whatsoever for, or in respect of, any use of, or reliance upon, this drawing by any third party.

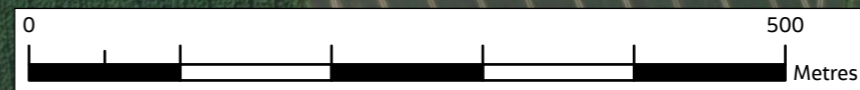
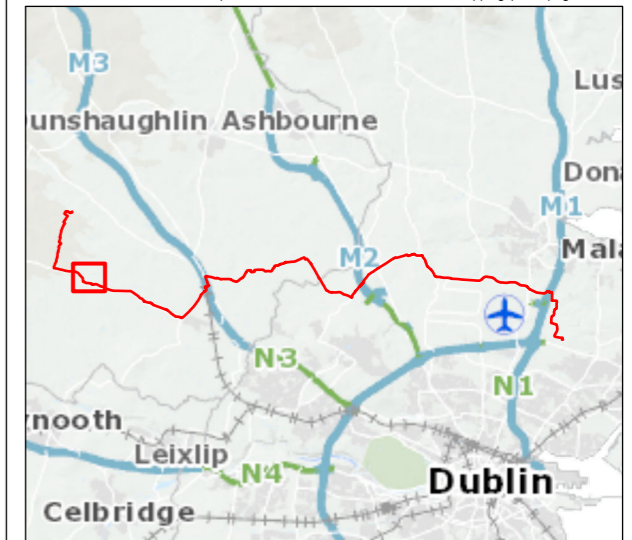

Figure 10.13

- Legend**
- Chainage
 - Planning Application Boundary (PAB)
 - Proposed Cable Route
 - Fossitt Habitat Areas**
 - BL3 - Buildings and artificial surfaces

Note: For full habitat information please refer to the Habitats with Fossitt Mapping (Aerial) figure



0	Mar 2024	Final	TC	PB	PB	GS
Rev.	Date	Purpose of revision	Drawn	Check'd	Rev'd	Appr'd

Jacobs



Project
East Meath - North Dublin Grid Upgrade

Drawing Title
Figure 10.13 - Permanent Habitat Loss with Fossitt Mapping (Sheet 4 of 26)

Drawing Status
FINAL

Scale @ A3
1:5,000 DO NOT SCALE

OSI Sheet No.

Jacobs No. B321084AJ

Drawing No. 321084AJ-JAC-ZZ-XX-DR-G-0746

© Copyright 2024 Jacobs U.K. Limited. The concepts and information contained in this document are the property of Jacobs. Use or copying of this document in whole or in part without the written permission of Jacobs constitutes an infringement of copyright. Limitation: This drawing has been prepared on behalf of, and for the exclusive use of Jacobs' Client, and is subject to, and issued in accordance with, the provisions of the contract between Jacobs and the Client. Jacobs accepts no liability or responsibility whatsoever for, or in respect of, any use of, or reliance upon, this drawing by any third party.

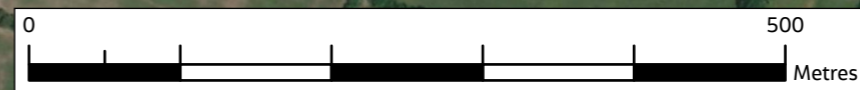

Figure 10.13

Legend

- Chainage
- Planning Application Boundary (PAB)
- Proposed Cable Route
- Fossitt Habitat Areas**
- BL3 - Buildings and artificial surfaces



Note: For full habitat information please refer to the Habitats with Fossitt Mapping (Aerial) figure

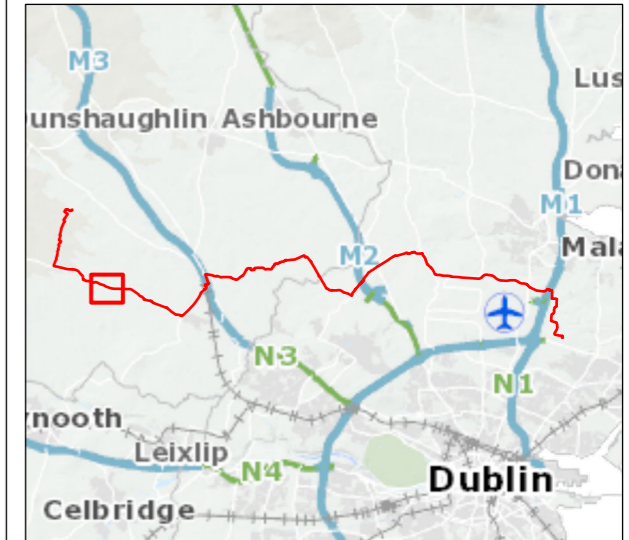

0	Mar 2024	Final	TC	PB	PB	GS
Rev.	Date	Purpose of revision	Drawn	Check'd	Rev'd	Appr'd

Jacobs



Project
East Meath - North Dublin Grid Upgrade

Drawing Title
Figure 10.13 - Permanent Habitat Loss with Fossitt Mapping (Sheet 5 of 26)

Drawing Status
FINAL

Scale @ A3
1:5,000 DO NOT SCALE

OSI Sheet No.

Jacobs No. B321084AJ

Drawing No. 321084AJ-JAC-ZZ-XX-DR-G-0747

© Copyright 2024 Jacobs U.K. Limited. The concepts and information contained in this document are the property of Jacobs. Use or copying of this document in whole or in part without the written permission of Jacobs constitutes an infringement of copyright. Limitation: This drawing has been prepared on behalf of, and for the exclusive use of Jacobs' Client, and is subject to, and issued in accordance with, the provisions of the contract between Jacobs and the Client. Jacobs accepts no liability or responsibility whatsoever for, or in respect of, any use of, or reliance upon, this drawing by any third party.



Figure 10.13

Legend

- Chainage
- Planning Application Boundary (PAB)
- - - Proposed Cable Route
- Fossitt Habitat Areas**
- BL3 - Buildings and artificial surfaces
- ▨ GA1 - Improved agricultural grassland



Note: For full habitat information please refer to the Habitats with Fossitt Mapping (Aerial) figure

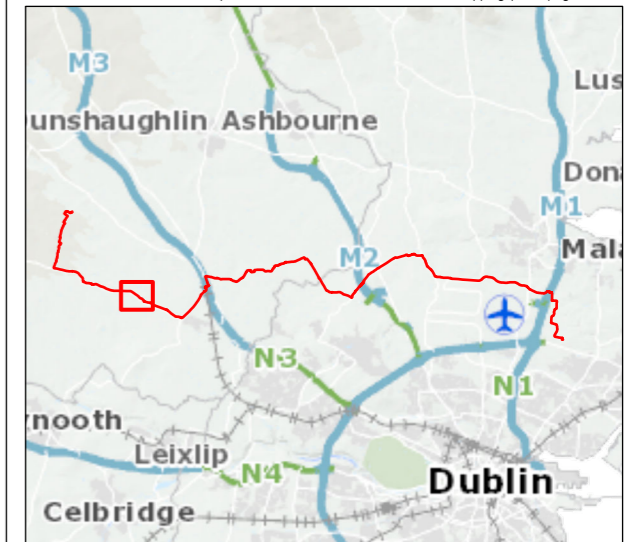

0	Mar 2024	Final	TC	PB	PB	GS
Rev.	Date	Purpose of revision	Drawn	Check'd	Rev'd	Appr'd

Jacobs

Client



Project

East Meath - North Dublin Grid Upgrade

Drawing Title

Figure 10.13 - Permanent Habitat Loss with Fossitt Mapping (Sheet 6 of 26)

Drawing Status

FINAL

Scale @ A3

1:5,000

DO NOT SCALE

OSI Sheet No.

Jacobs No. B321084AJ

Drawing No.

321084AJ-JAC-ZZ-XX-DR-G-0748

© Copyright 2024 Jacobs U.K. Limited. The concepts and information contained in this document are the property of Jacobs. Use or copying of this document in whole or in part without the written permission of Jacobs constitutes an infringement of copyright. Limitation: This drawing has been prepared on behalf of, and for the exclusive use of Jacobs' Client, and is subject to, and issued in accordance with, the provisions of the contract between Jacobs and the Client. Jacobs accepts no liability or responsibility whatsoever for, or in respect of, any use of, or reliance upon, this drawing by any third party.

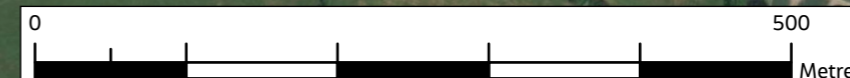
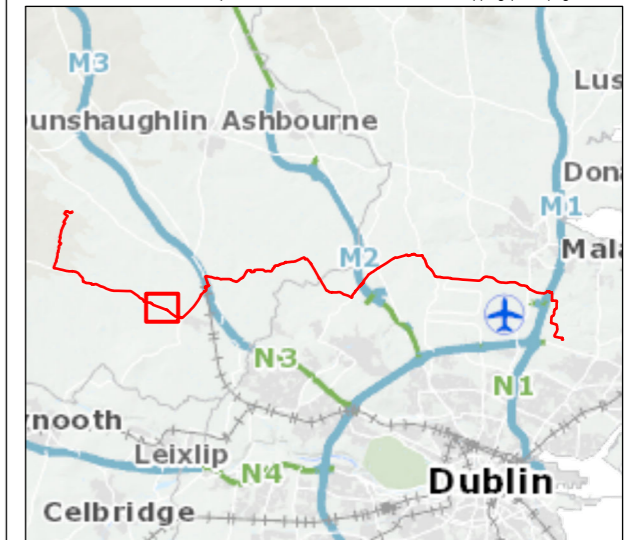

Figure 10.13

Legend

- Chainage
- Planning Application Boundary (PAB)
- - - Proposed Cable Route
- Fossitt Habitat Areas**
- BL3 - Buildings and artificial surfaces
- GA1 - Improved agricultural grassland
- WD5 - Scattered trees and parkland

Note: For full habitat information please refer to the Habitats with Fossitt Mapping (Aerial) figure



0	Mar 2024	Final	TC	PB	PB	GS
Rev.	Date	Purpose of revision	Drawn	Check'd	Rev'd	Appr'd

Jacobs

Client



Project

East Meath - North Dublin Grid Upgrade

Drawing Title

Figure 10.13 - Permanent Habitat Loss with Fossitt Mapping (Sheet 7 of 26)

Drawing Status

FINAL

Scale @ A3

1:5,000

DO NOT SCALE

OSI Sheet No.

Jacobs No.

B321084AJ

Drawing No.

321084AJ-JAC-ZZ-XX-DR-G-0749

© Copyright 2024 Jacobs U.K. Limited. The concepts and information contained in this document are the property of Jacobs. Use or copying of this document in whole or in part without the written permission of Jacobs constitutes an infringement of copyright. Limitation: This drawing has been prepared on behalf of, and for the exclusive use of Jacobs' Client, and is subject to, and issued in accordance with, the provisions of the contract between Jacobs and the Client. Jacobs accepts no liability or responsibility whatsoever for, or in respect of, any use of, or reliance upon, this drawing by any third party.

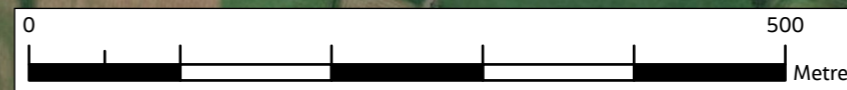
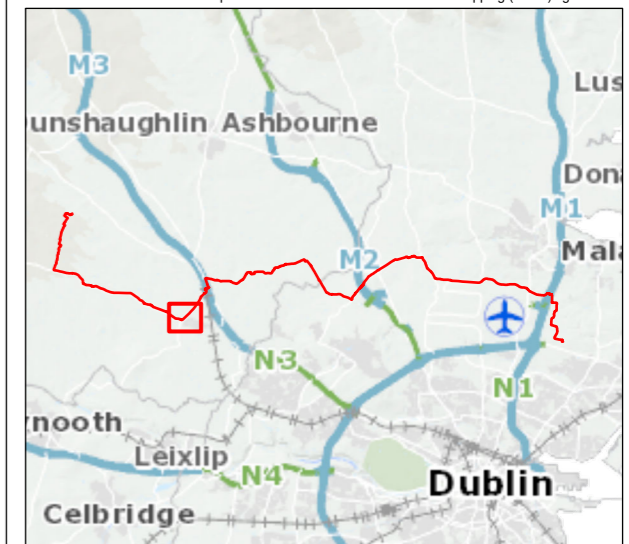

Figure 10.13

Legend

- Chainage
- Planning Application Boundary (PAB)
- - - Proposed Cable Route
- Fossitt Habitat Areas
 - BL3 - Buildings and artificial surfaces
 - ▨ GS2 - Dry meadows and grassy verges
 - ▨ WD1 - (Mixed) broadleaved woodland
 - WS2 - Immature woodland

Note: For full habitat information please refer to the Habitats with Fossitt Mapping (Aerial) figure



0	Mar 2024	Final	TC	PB	PB	GS
Rev.	Date	Purpose of revision	Drawn	Check'd	Rev'd	Appr'd

Jacobs

Client

Project
 East Meath - North Dublin Grid Upgrade

Drawing Title
 Figure 10.13 - Permanent Habitat Loss with Fossitt Mapping (Sheet 8 of 26)

Drawing Status
 FINAL

Scale @ A3
 1:5,000 DO NOT SCALE

OSI Sheet No.

Jacobs No. B321084AJ

Drawing No. 321084AJ-JAC-ZZ-XX-DR-G-0750

© Copyright 2024 Jacobs U.K. Limited. The concepts and information contained in this document are the property of Jacobs. Use or copying of this document in whole or in part without the written permission of Jacobs constitutes an infringement of copyright. Limitation: This drawing has been prepared on behalf of, and for the exclusive use of Jacobs' Client, and is subject to, and issued in accordance with, the provisions of the contract between Jacobs and the Client. Jacobs accepts no liability or responsibility whatsoever for, or in respect of, any use of, or reliance upon, this drawing by any third party.

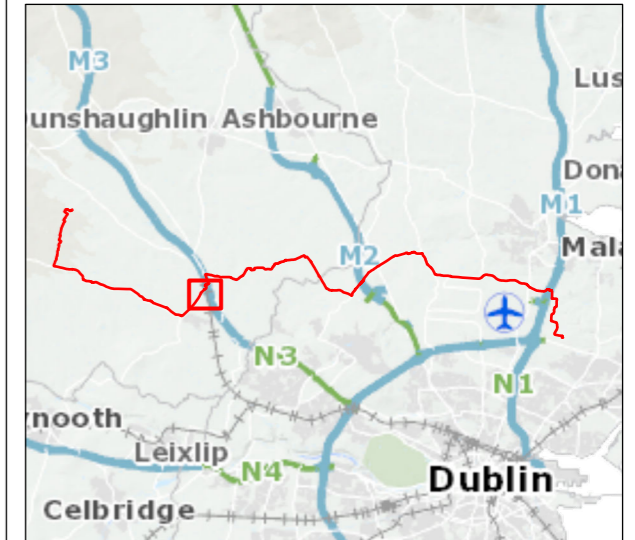

Figure 10.13

Legend

- Chainage
 - Planning Application Boundary (PAB)
 - - - Proposed Cable Route
 - FW2 - Depositing/lowland rivers
 - FW4 - Drainage ditches
 - WL1 - Hedgerows
- Fossitt Habitat Areas**
- BL3 - Buildings and artificial surfaces
 - GA1 - Improved agricultural grassland
 - GS2 - Dry meadows and grassy verges
 - WD1 - (Mixed) broadleaved woodland
 - WS2 - Immature woodland

Note: For full habitat information please refer to the Habitats with Fossitt Mapping (Aerial) figure



0	Mar 2024	Final	TC	PB	PB	GS
Rev.	Date	Purpose of revision	Drawn	Check'd	Rev'd	Appr'd

Jacobs

Client
EirGrid

Project
East Meath - North Dublin Grid Upgrade

Drawing Title
Figure 10.13 - Permanent Habitat Loss with Fossitt Mapping (Sheet 9 of 26)

Drawing Status
FINAL

Scale @ A3
1:5,000 DO NOT SCALE

OSI Sheet No.

Jacobs No. B321084AJ

Drawing No. 321084AJ-JAC-ZZ-XX-DR-G-0751

© Copyright 2024 Jacobs U.K. Limited. The concepts and information contained in this document are the property of Jacobs. Use or copying of this document in whole or in part without the written permission of Jacobs constitutes an infringement of copyright. Limitation: This drawing has been prepared on behalf of, and for the exclusive use of Jacobs' Client, and is subject to, and issued in accordance with, the provisions of the contract between Jacobs and the Client. Jacobs accepts no liability or responsibility whatsoever for, or in respect of, any use of, or reliance upon, this drawing by any third party.

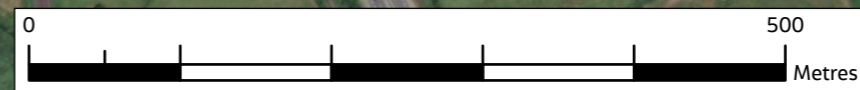
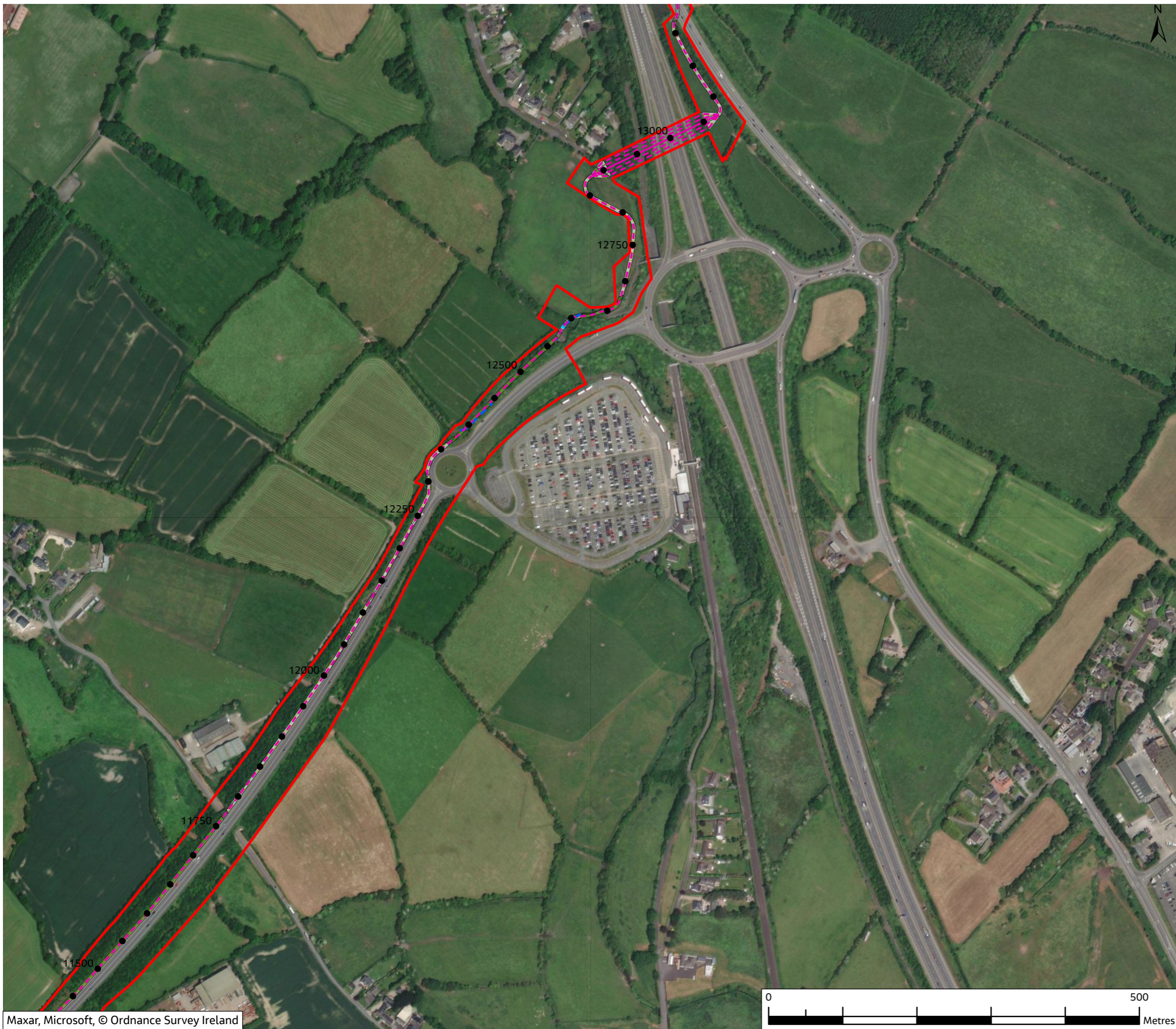
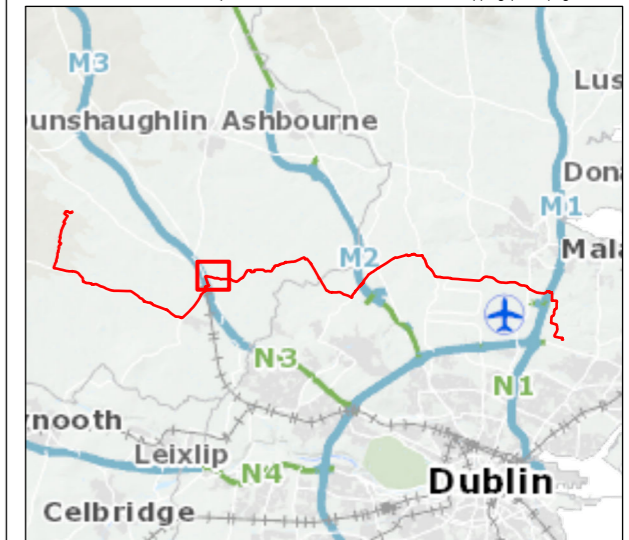

Figure 10.13

- Legend**
- Chainage
 - Planning Application Boundary (PAB)
 - Proposed Cable Route
 - Fossitt Habitat Lines**
 - WL1 - Hedgerows
- Fossitt Habitat Areas**
- BL3 - Buildings and artificial surfaces
 - ▨ GA1 - Improved agricultural grassland
 - ▩ WD1 - (Mixed) broadleaved woodland

Note: For full habitat information please refer to the Habitats with Fossitt Mapping (Aerial) figure



0	Mar 2024	Final	TC	PB	PB	GS
Rev.	Date	Purpose of revision	Drawn	Check'd	Rev'd	Appr'd

Jacobs

Client



Project

East Meath - North Dublin Grid Upgrade

Drawing Title

Figure 10.13 - Permanent Habitat Loss with Fossitt Mapping (Sheet 10 of 26)

Drawing Status

FINAL

Scale @ A3

1:5,000

DO NOT SCALE

OSI Sheet No.

Jacobs No.

B321084AJ

Drawing No.

321084AJ-JAC-ZZ-XX-DR-G-0752

© Copyright 2024 Jacobs U.K. Limited. The concepts and information contained in this document are the property of Jacobs. Use or copying of this document in whole or in part without the written permission of Jacobs constitutes an infringement of copyright. Limitation: This drawing has been prepared on behalf of, and for the exclusive use of Jacobs' Client, and is subject to, and issued in accordance with, the provisions of the contract between Jacobs and the Client. Jacobs accepts no liability or responsibility whatsoever for, or in respect of, any use of, or reliance upon, this drawing by any third party.

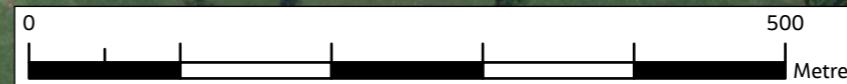
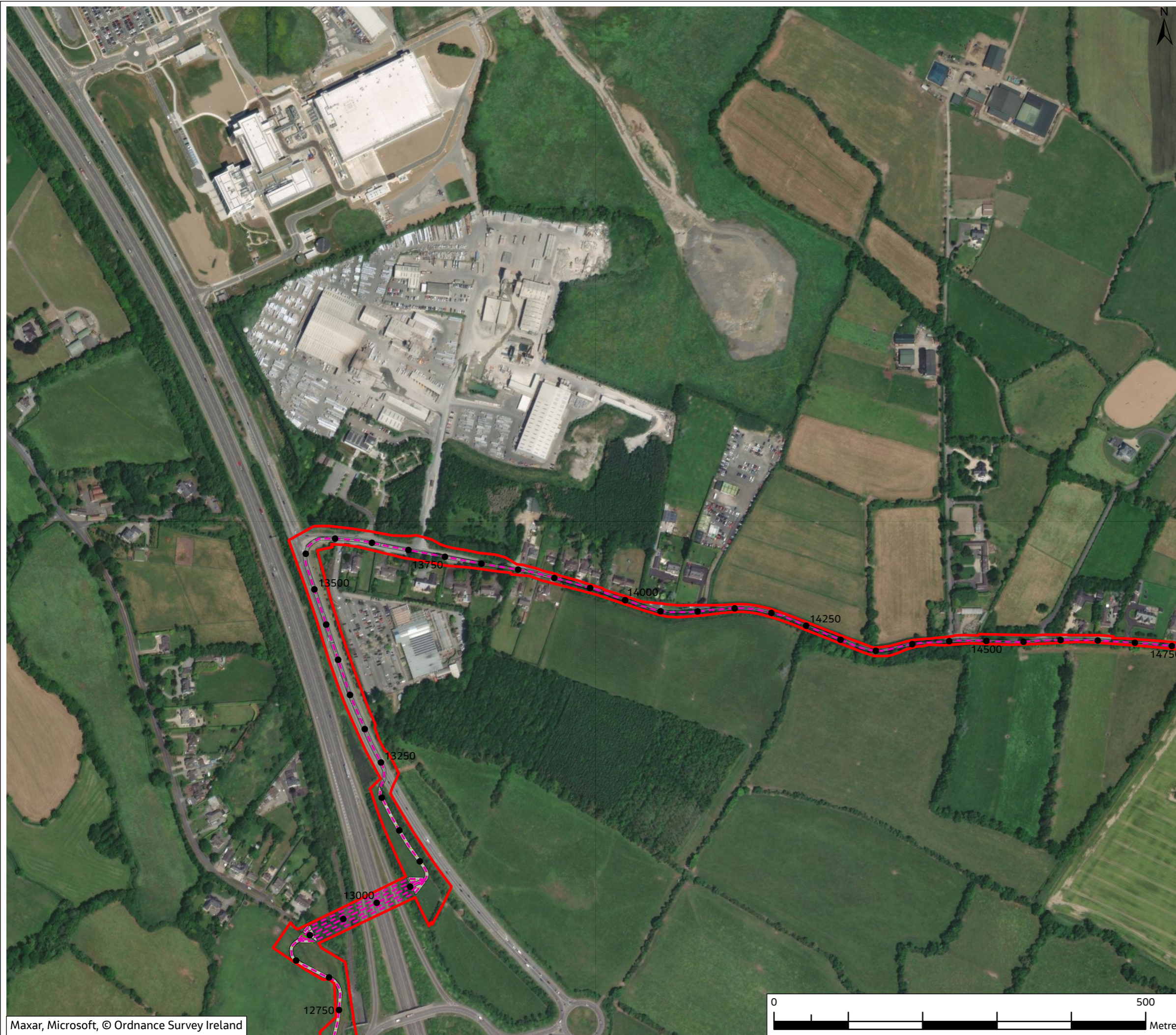

Figure 10.13

Legend

- Chainage
 - Planning Application Boundary (PAB)
 - - - Proposed Cable Route
 - FW4 - Drainage ditches
 - WL1 - Hedgerows
- Fossitt Habitat Areas**
- BC1 - Arable crops
 - BL3 - Buildings and artificial surfaces
 - GA1 - Improved agricultural grassland



Note: For full habitat information please refer to the Habitats with Fossitt Mapping (Aerial) figure

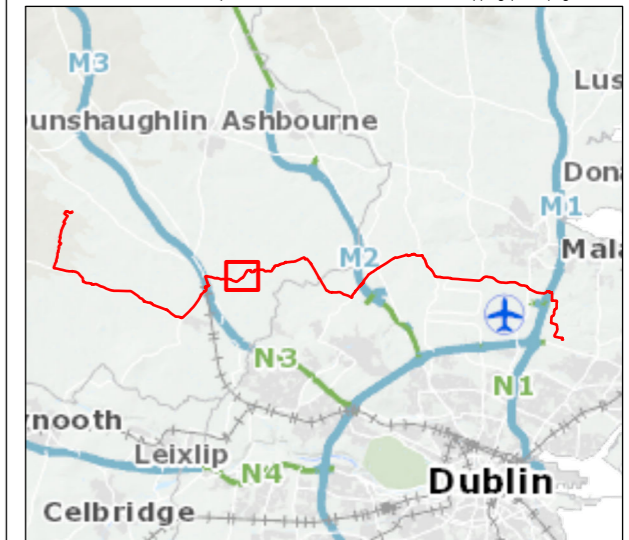

0	Mar 2024	Final	TC	PB	PB	GS
Rev.	Date	Purpose of revision	Drawn	Check'd	Rev'd	Appr'd

Jacobs



Client
Project
East Meath - North Dublin Grid Upgrade

Drawing Title
Figure 10.13 - Permanent Habitat Loss with Fossitt Mapping (Sheet 11 of 26)

Drawing Status
FINAL

Scale @ A3
1:5,000 DO NOT SCALE

OSI Sheet No.

Jacobs No. B321084AJ

Drawing No. 321084AJ-JAC-ZZ-XX-DR-G-0753

© Copyright 2024 Jacobs U.K. Limited. The concepts and information contained in this document are the property of Jacobs. Use or copying of this document in whole or in part without the written permission of Jacobs constitutes an infringement of copyright. Limitation: This drawing has been prepared on behalf of, and for the exclusive use of Jacobs' Client, and is subject to, and issued in accordance with, the provisions of the contract between Jacobs and the Client. Jacobs accepts no liability or responsibility whatsoever for, or in respect of, any use of, or reliance upon, this drawing by any third party.

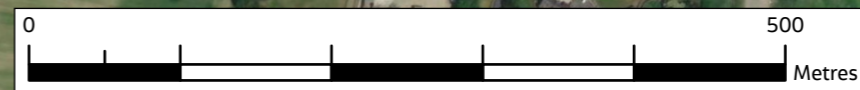
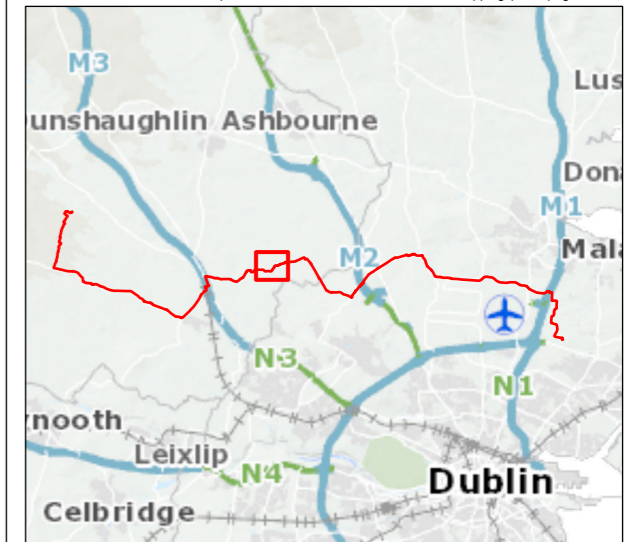

Figure 10.13

- Legend**
- Chainage
 - Planning Application Boundary (PAB)
 - - - Proposed Cable Route
 - FW2 - Depositing/lowland rivers
 - WL1 - Hedgerows
- Fossitt Habitat Areas**
- BL3 - Buildings and artificial surfaces
 - GS2 - Dry meadows and grassy verges
 - WD1 - (Mixed) broadleaved woodland
 - WD2 - Mixed broadleaved/conifer woodland
 - WS1 - Scrub

Note: For full habitat information please refer to the Habitats with Fossitt Mapping (Aerial) figure



0	Mar 2024	Final	TC	PB	PB	GS
Rev.	Date	Purpose of revision	Drawn	Check'd	Rev'd	Appr'd

Jacobs



Project
East Meath - North Dublin Grid Upgrade

Drawing Title
Figure 10.13 - Permanent Habitat Loss with Fossitt Mapping (Sheet 12 of 26)

Drawing Status
FINAL

Scale @ A3
1:5,000 DO NOT SCALE

OSI Sheet No.

Jacobs No. B321084AJ

Drawing No. 321084AJ-JAC-ZZ-XX-DR-G-0754

© Copyright 2024 Jacobs U.K. Limited. The concepts and information contained in this document are the property of Jacobs. Use or copying of this document in whole or in part without the written permission of Jacobs constitutes an infringement of copyright. Limitation: This drawing has been prepared on behalf of, and for the exclusive use of Jacobs' Client, and is subject to, and issued in accordance with, the provisions of the contract between Jacobs and the Client. Jacobs accepts no liability or responsibility whatsoever for, or in respect of, any use of, or reliance upon, this drawing by any third party.

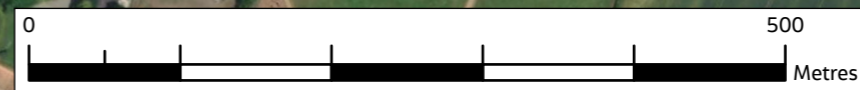
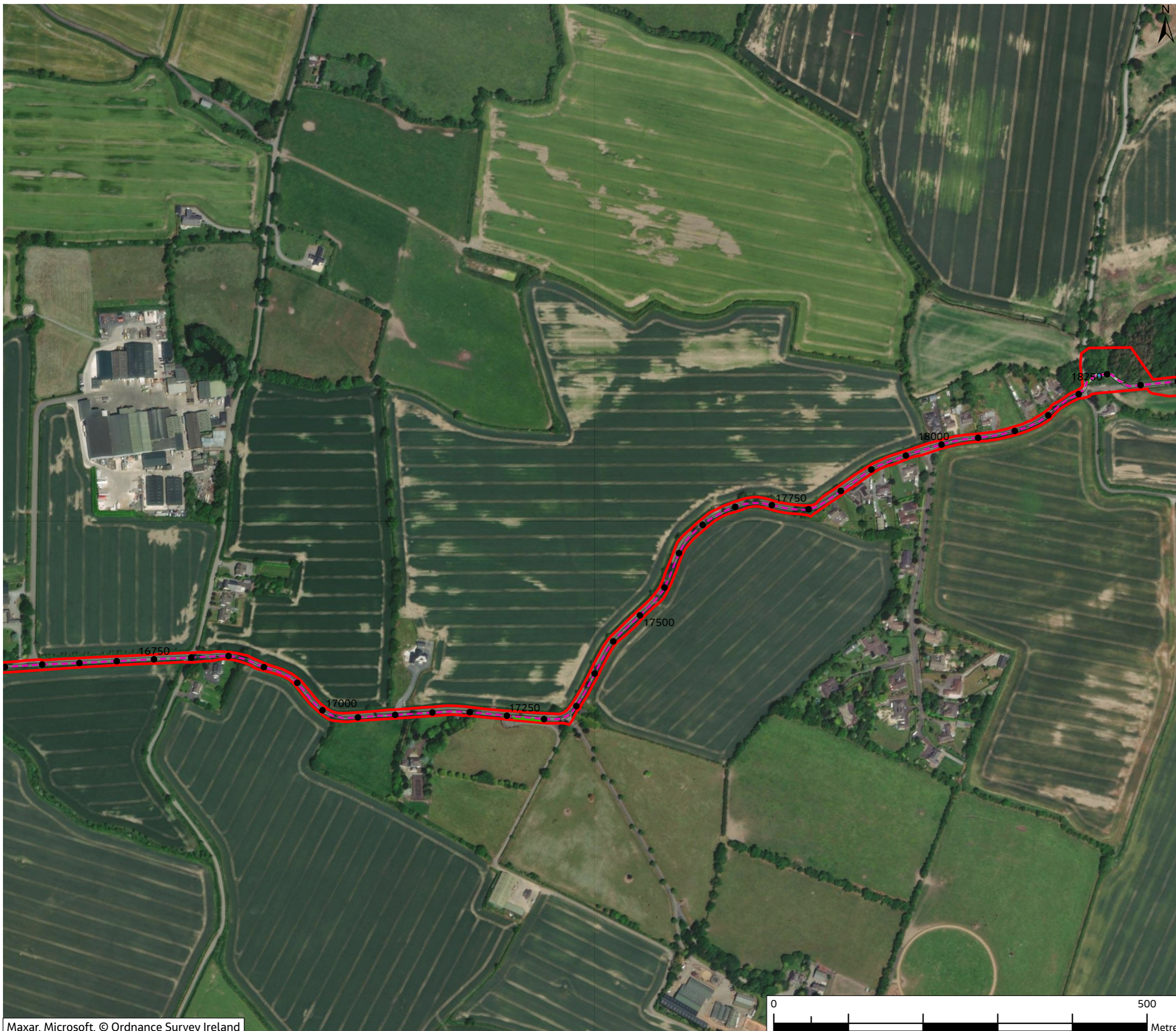
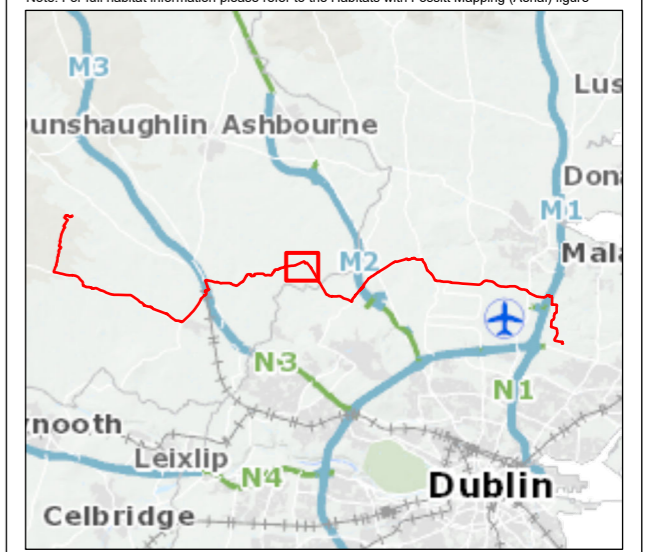

Figure 10.13

- Legend**
- Chainage
 - Planning Application Boundary (PAB)
 - - - Proposed Cable Route
- Fossitt Habitat Lines**
- FW2 - Depositing/lowland rivers
 - - - FW4 - Drainage ditches
 - WL1 - Hedgerows
 - WL2 - Treelines
- Fossitt Habitat Areas**
- ▨ BC1 - Arable crops
 - ▨ BL3 - Buildings and artificial surfaces
 - ▨ GS2 - Dry meadows and grassy verges
 - ▨ WD2 - Mixed broadleaved/conifer woodland
 - ▨ WS1 - Scrub

Note: For full habitat information please refer to the Habitats with Fossitt Mapping (Aerial) figure



0	Mar 2024	Final	TC	PB	PB	GS
Rev.	Date	Purpose of revision	Drawn	Check'd	Rev'd	Appr'd

Jacobs

Client

Project
 East Meath - North Dublin Grid Upgrade

Drawing Title
 Figure 10.13 - Permanent Habitat Loss with Fossitt Mapping (Sheet 13 of 26)

Drawing Status
 FINAL

Scale @ A3
 1:5,000 DO NOT SCALE

OSI Sheet No.

Jacobs No. B321084AJ

Drawing No. 321084AJ-JAC-ZZ-XX-DR-G-0755

© Copyright 2024 Jacobs U.K. Limited. The concepts and information contained in this document are the property of Jacobs. Use or copying of this document in whole or in part without the written permission of Jacobs constitutes an infringement of copyright. Limitation: This drawing has been prepared on behalf of, and for the exclusive use of Jacobs' Client, and is subject to, and issued in accordance with, the provisions of the contract between Jacobs and the Client. Jacobs accepts no liability or responsibility whatsoever for, or in respect of, any use of, or reliance upon, this drawing by any third party.

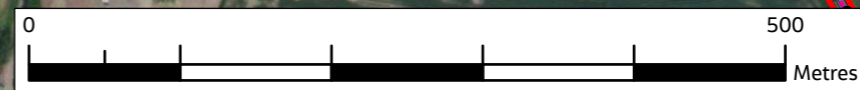

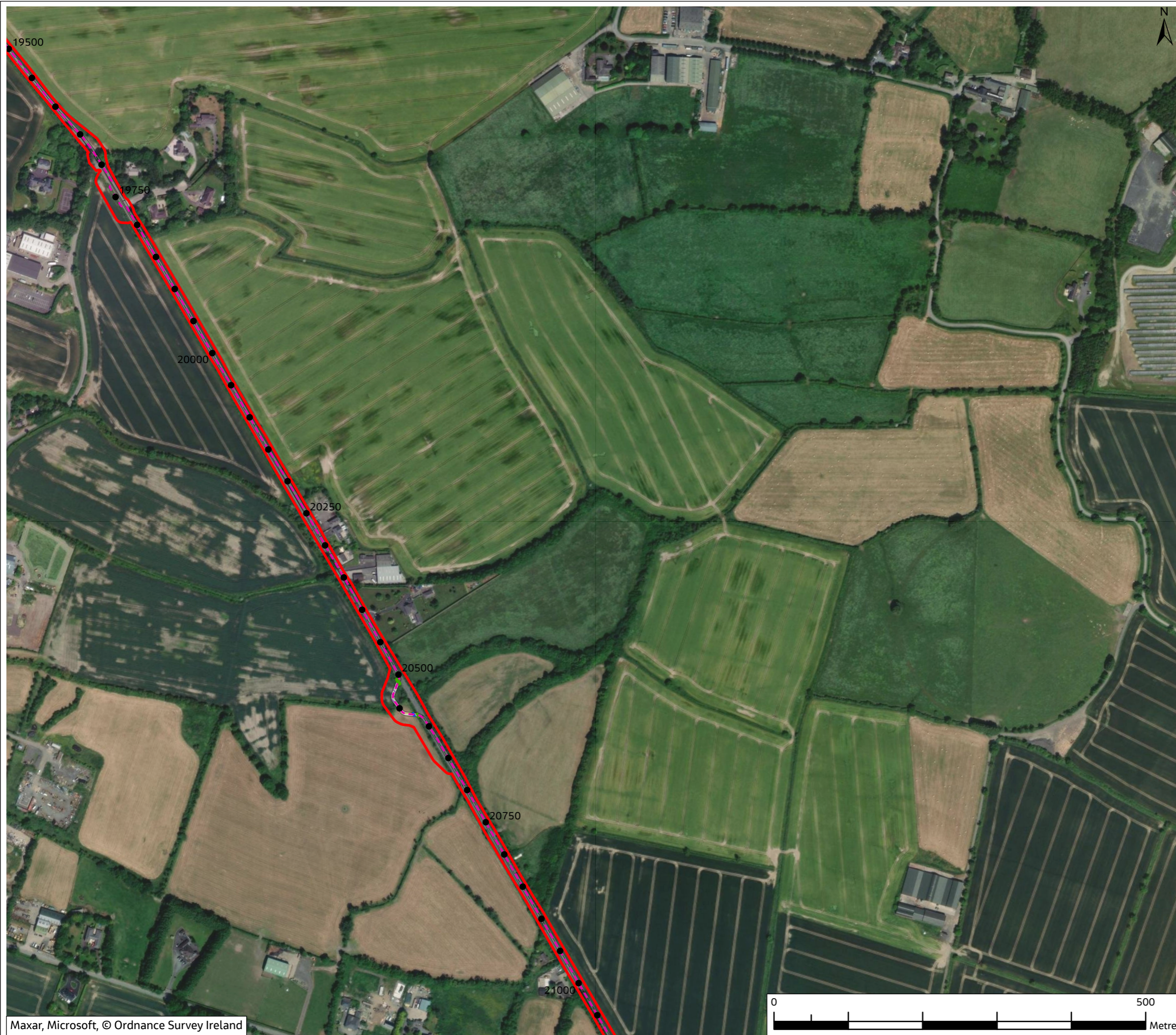
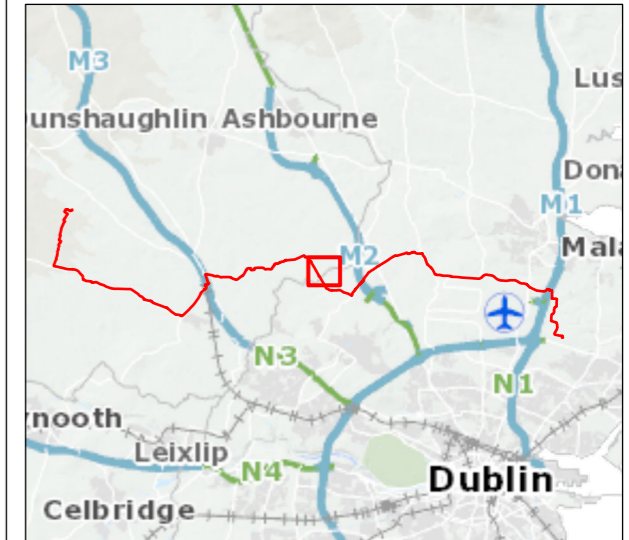

Figure 10.13

Legend

- Chainage
 - Planning Application Boundary (PAB)
 - - - Proposed Cable Route
 - FW4 - Drainage ditches
 - WL1 - Hedgerows
 - WL2 - Treelines
- Fossitt Habitat Areas**
- ▨ BC1 - Arable crops
 - ▨ BL3 - Buildings and artificial surfaces
 - ▨ GA1 - Improved agricultural grassland

Note: For full habitat information please refer to the Habitats with Fossitt Mapping (Aerial) figure



0	Mar 2024	Final	TC	PB	PB	GS
Rev.	Date	Purpose of revision	Drawn	Check'd	Rev'd	Appr'd

Jacobs

Client

Project
 East Meath - North Dublin Grid Upgrade

Drawing Title
 Figure 10.13 - Permanent Habitat Loss with Fossitt Mapping (Sheet 14 of 26)

Drawing Status
 FINAL

Scale @ A3
 1:5,000 DO NOT SCALE

OSI Sheet No.
 Jacobs No. B321084AJ

Drawing No.
 321084AJ-JAC-ZZ-XX-DR-G-0756

© Copyright 2024 Jacobs U.K. Limited. The concepts and information contained in this document are the property of Jacobs. Use or copying of this document in whole or in part without the written permission of Jacobs constitutes an infringement of copyright. Limitation: This drawing has been prepared on behalf of, and for the exclusive use of Jacobs' Client, and is subject to, and issued in accordance with, the provisions of the contract between Jacobs and the Client. Jacobs accepts no liability or responsibility whatsoever for, or in respect of, any use of, or reliance upon, this drawing by any third party.

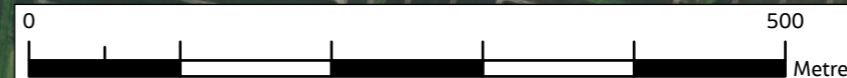
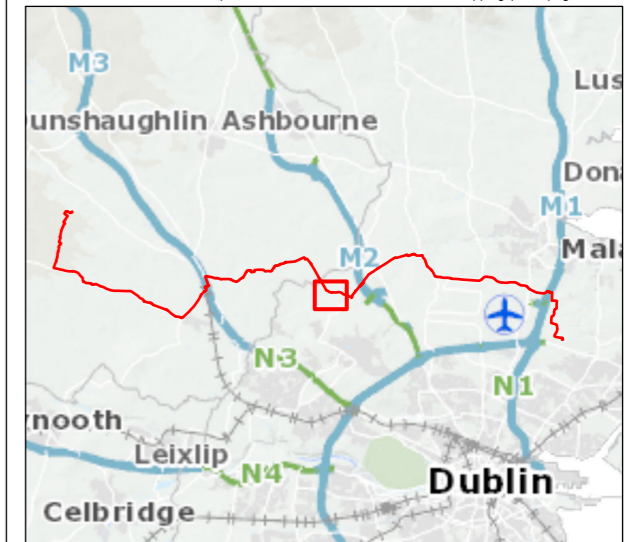

Figure 10.13

- Legend**
- Chainage
 - Planning Application Boundary (PAB)
 - - - Proposed Cable Route
 - FW4 - Drainage ditches
 - WL1 - Hedgerows
 - WL2 - Treelines
- Fossitt Habitat Areas**
- BC1 - Arable crops
 - BC3 - Tilled land
 - BL3 - Buildings and artificial surfaces
 - ED3 - Recolonising bare ground
 - GA1 - Improved agricultural grassland
 - WS1 - Scrub
 - WS3 - Ornamental/non-native shrub

Note: For full habitat information please refer to the Habitats with Fossitt Mapping (Aerial) figure



0	Mar 2024	Final	TC	PB	PB	GS
Rev.	Date	Purpose of revision	Drawn	Check'd	Rev'd	Appr'd

Jacobs



Project
East Meath - North Dublin Grid Upgrade

Drawing Title
Figure 10.13 - Permanent Habitat Loss with Fossitt Mapping (Sheet 15 of 26)

Drawing Status
FINAL

Scale @ A3
1:5,000 DO NOT SCALE

OSI Sheet No.

Jacobs No. B321084AJ

Drawing No. 321084AJ-JAC-ZZ-XX-DR-G-0757

© Copyright 2024 Jacobs U.K. Limited. The concepts and information contained in this document are the property of Jacobs. Use or copying of this document in whole or in part without the written permission of Jacobs constitutes an infringement of copyright. Limitation: This drawing has been prepared on behalf of, and for the exclusive use of Jacobs' Client, and is subject to, and issued in accordance with, the provisions of the contract between Jacobs and the Client. Jacobs accepts no liability or responsibility whatsoever for, or in respect of, any use of, or reliance upon, this drawing by any third party.

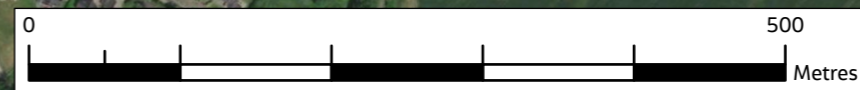
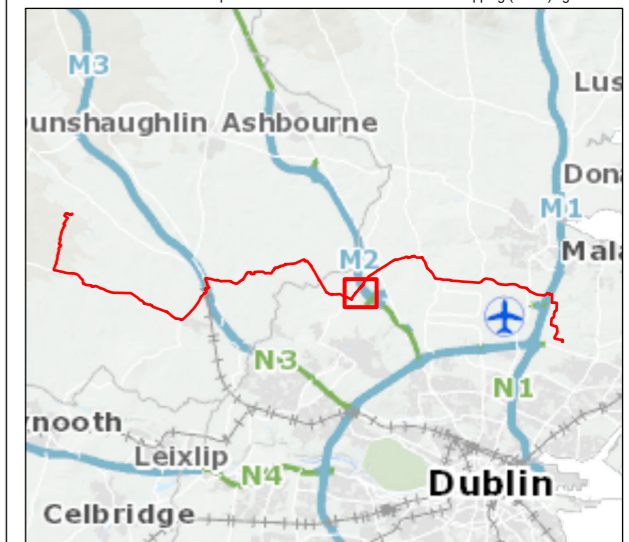

Figure 10.13

- Legend**
- Chainage
 - Planning Application Boundary (PAB)
 - - - Proposed Cable Route
 - WL1 - Hedgerows
 - WL2 - Treelines
- Fossitt Habitat Areas**
- ▨ BC1 - Arable crops
 - ▨ BL3 - Buildings and artificial surfaces
 - ▨ GA1 - Improved agricultural grassland
- Fossitt Habitat Lines**

Note: For full habitat information please refer to the Habitats with Fossitt Mapping (Aerial) figure



0	Mar 2024	Final	TC	PB	PB	GS
Rev.	Date	Purpose of revision	Drawn	Check'd	Rev'd	Appr'd

Jacobs



Client
Project
East Meath - North Dublin Grid Upgrade

Drawing Title
Figure 10.13 - Permanent Habitat Loss with Fossitt Mapping (Sheet 16 of 26)

Drawing Status
FINAL

Scale @ A3
1:5,000 DO NOT SCALE

OSI Sheet No.

Jacobs No. B321084AJ

Drawing No. 321084AJ-JAC-ZZ-XX-DR-G-0758

© Copyright 2024 Jacobs U.K. Limited. The concepts and information contained in this document are the property of Jacobs. Use or copying of this document in whole or in part without the written permission of Jacobs constitutes an infringement of copyright. Limitation: This drawing has been prepared on behalf of, and for the exclusive use of Jacobs' Client, and is subject to, and issued in accordance with, the provisions of the contract between Jacobs and the Client. Jacobs accepts no liability or responsibility whatsoever for, or in respect of, any use of, or reliance upon, this drawing by any third party.

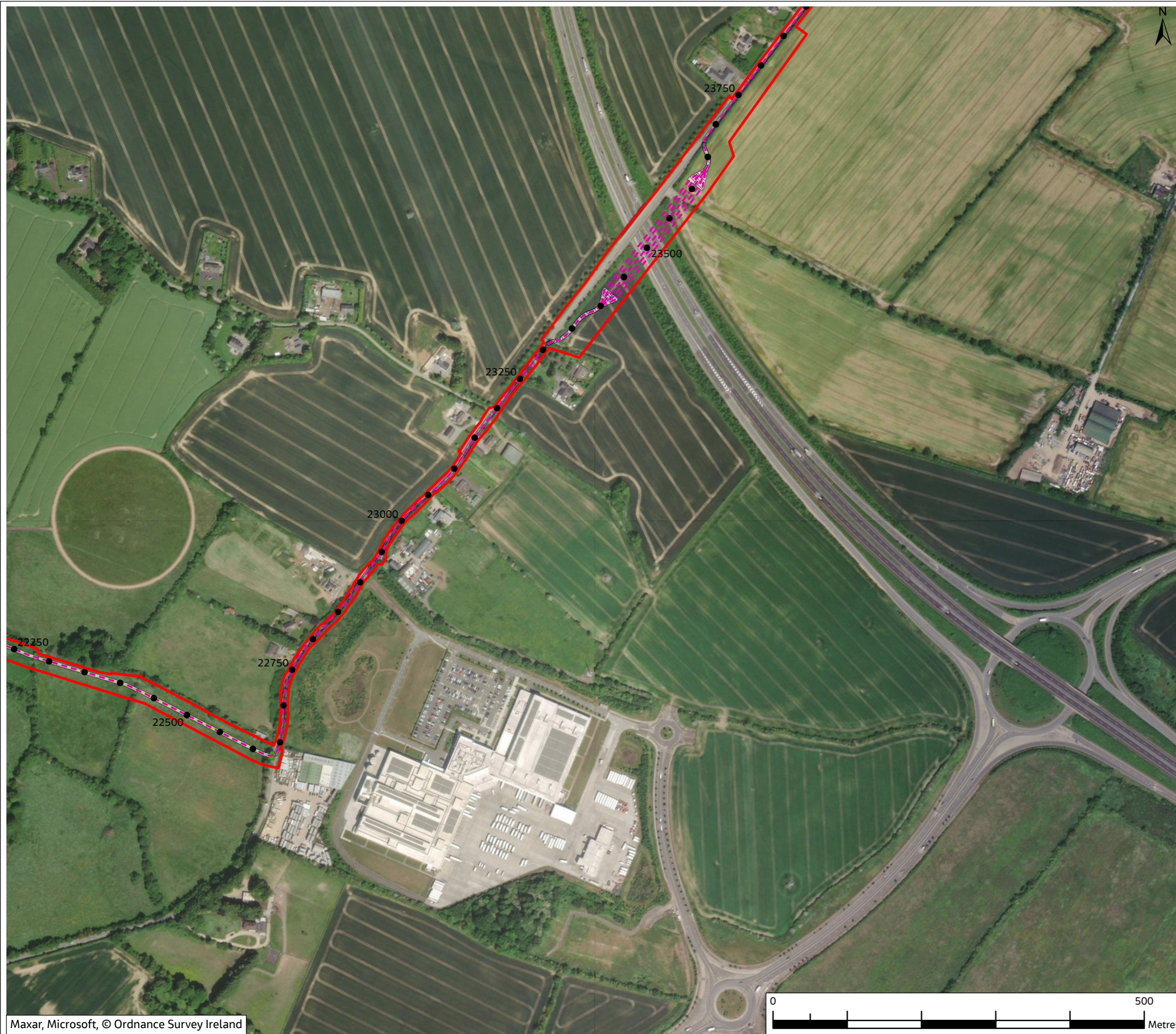
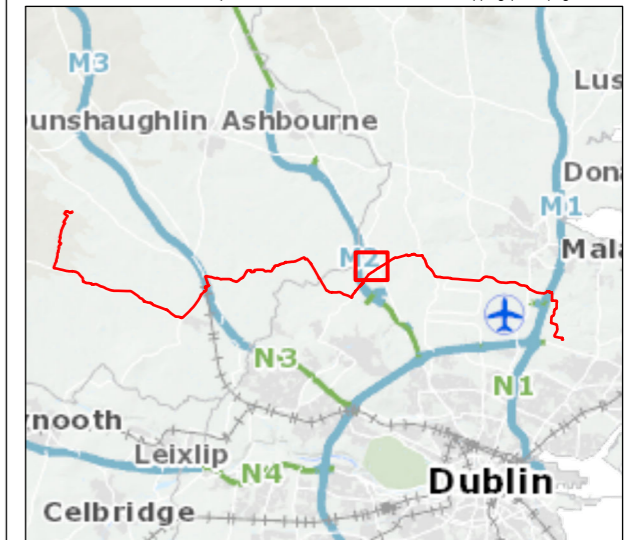

Figure 10.13

- Legend**
- Chainage
 - Planning Application Boundary (PAB)
 - - - Proposed Cable Route
 - WL1 - Hedgerows
 - WL2 - Treelines
- Fossitt Habitat Areas**
- ▨ BC1 - Arable crops
 - ▨ BL3 - Buildings and artificial surfaces
 - ▨ GA2 - Amenity grassland (improved)

Note: For full habitat information please refer to the Habitats with Fossitt Mapping (Aerial) figure



0	Mar 2024	Final	TC	PB	PB	GS
Rev.	Date	Purpose of revision	Drawn	Check'd	Rev'd	Appr'd

Jacobs



Project
East Meath - North Dublin Grid Upgrade

Drawing Title
Figure 10.13 - Permanent Habitat Loss with Fossitt Mapping (Sheet 17 of 26)

Drawing Status
FINAL

Scale @ A3
1:5,000 DO NOT SCALE

OSI Sheet No.

Jacobs No. B321084AJ

Drawing No. 321084AJ-JAC-ZZ-XX-DR-G-0759

© Copyright 2024 Jacobs U.K. Limited. The concepts and information contained in this document are the property of Jacobs. Use or copying of this document in whole or in part without the written permission of Jacobs constitutes an infringement of copyright. Limitation: This drawing has been prepared on behalf of, and for the exclusive use of Jacobs' Client, and is subject to, and issued in accordance with, the provisions of the contract between Jacobs and the Client. Jacobs accepts no liability or responsibility whatsoever for, or in respect of, any use of, or reliance upon, this drawing by any third party.

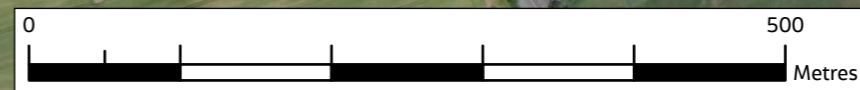
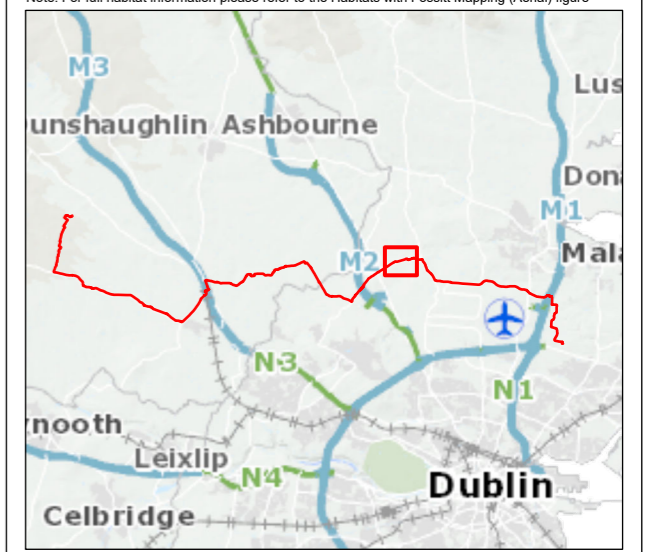

Figure 10.13

- Legend**
- Chainage
 - Planning Application Boundary (PAB)
 - - - Proposed Cable Route
- Fossitt Habitat Lines**
- FW2 - Depositing/lowland rivers
 - - - FW4 - Drainage ditches
 - WL1 - Hedgerows
 - WL2 - Treelines
- Fossitt Habitat Areas**
- ▨ BC1 - Arable crops
 - ▨ BL3 - Buildings and artificial surfaces
 - ▨ GS2 - Dry meadows and grassy verges
 - ▨ GS4 - Wet grassland
 - ▨ WS2 - Immature woodland

Note: For full habitat information please refer to the Habitats with Fossitt Mapping (Aerial) figure



0	Mar 2024	Final	TC	PB	PB	GS
Rev.	Date	Purpose of revision	Drawn	Check'd	Rev'd	Appr'd

Jacobs



Client
Project
East Meath - North Dublin Grid Upgrade

Drawing Title
Figure 10.13 - Permanent Habitat Loss with Fossitt Mapping (Sheet 18 of 26)

Drawing Status
FINAL

Scale @ A3
1:5,000 DO NOT SCALE

OSI Sheet No.

Jacobs No. B321084AJ

Drawing No. 321084AJ-JAC-ZZ-XX-DR-G-0760

© Copyright 2024 Jacobs U.K. Limited. The concepts and information contained in this document are the property of Jacobs. Use or copying of this document in whole or in part without the written permission of Jacobs constitutes an infringement of copyright. Limitation: This drawing has been prepared on behalf of, and for the exclusive use of Jacobs' Client, and is subject to, and issued in accordance with, the provisions of the contract between Jacobs and the Client. Jacobs accepts no liability or responsibility whatsoever for, or in respect of, any use of, or reliance upon, this drawing by any third party.

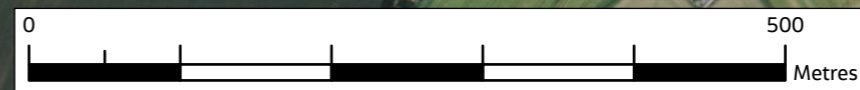
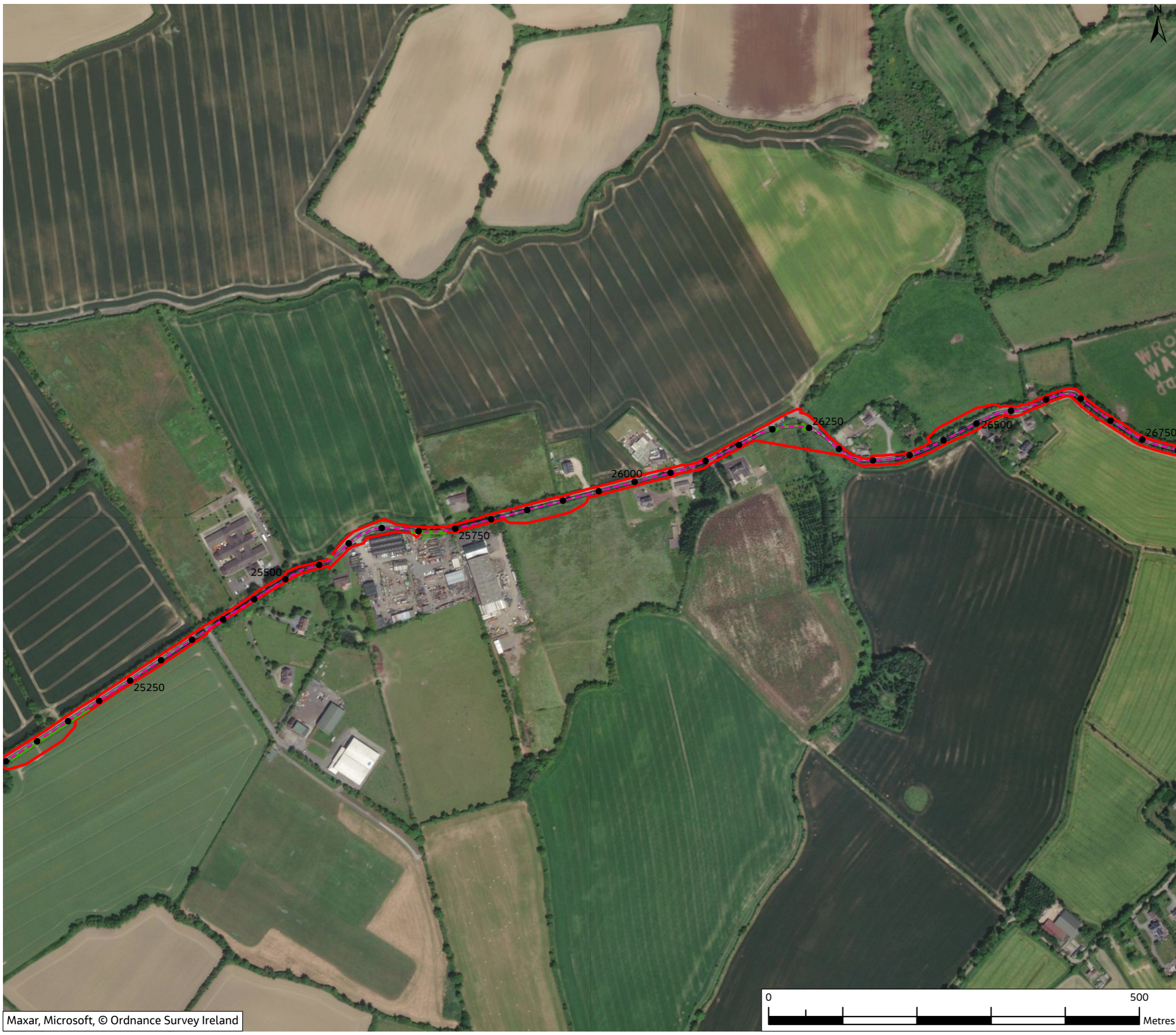
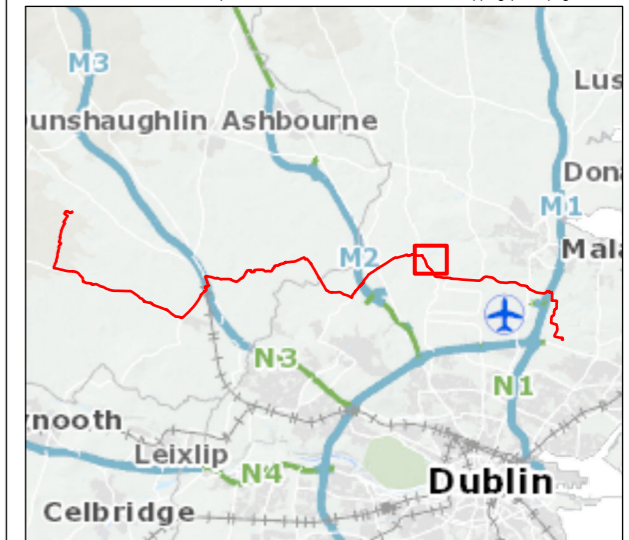

Figure 10.13

Legend

- Chainage
- Planning Application Boundary (PAB)
- - - Proposed Cable Route
- Fossitt Habitat Areas**
- BL3 - Buildings and artificial surfaces
- ▨ GS2 - Dry meadows and grassy verges

Note: For full habitat information please refer to the Habitats with Fossitt Mapping (Aerial) figure



0	Mar 2024	Final	TC	PB	PB	GS
Rev.	Date	Purpose of revision	Drawn	Check'd	Rev'd	Appr'd

Jacobs

Client



Project

East Meath - North Dublin Grid Upgrade

Drawing Title

Figure 10.13 - Permanent Habitat Loss with Fossitt Mapping (Sheet 19 of 26)

Drawing Status

FINAL

Scale @ A3

1:5,000

DO NOT SCALE

OSI Sheet No.

Jacobs No.

B321084AJ

Drawing No.

321084AJ-JAC-ZZ-XX-DR-G-0761

© Copyright 2024 Jacobs U.K. Limited. The concepts and information contained in this document are the property of Jacobs. Use or copying of this document in whole or in part without the written permission of Jacobs constitutes an infringement of copyright. Limitation: This drawing has been prepared on behalf of, and for the exclusive use of Jacobs' Client, and is subject to, and issued in accordance with, the provisions of the contract between Jacobs and the Client. Jacobs accepts no liability or responsibility whatsoever for, or in respect of, any use of, or reliance upon, this drawing by any third party.

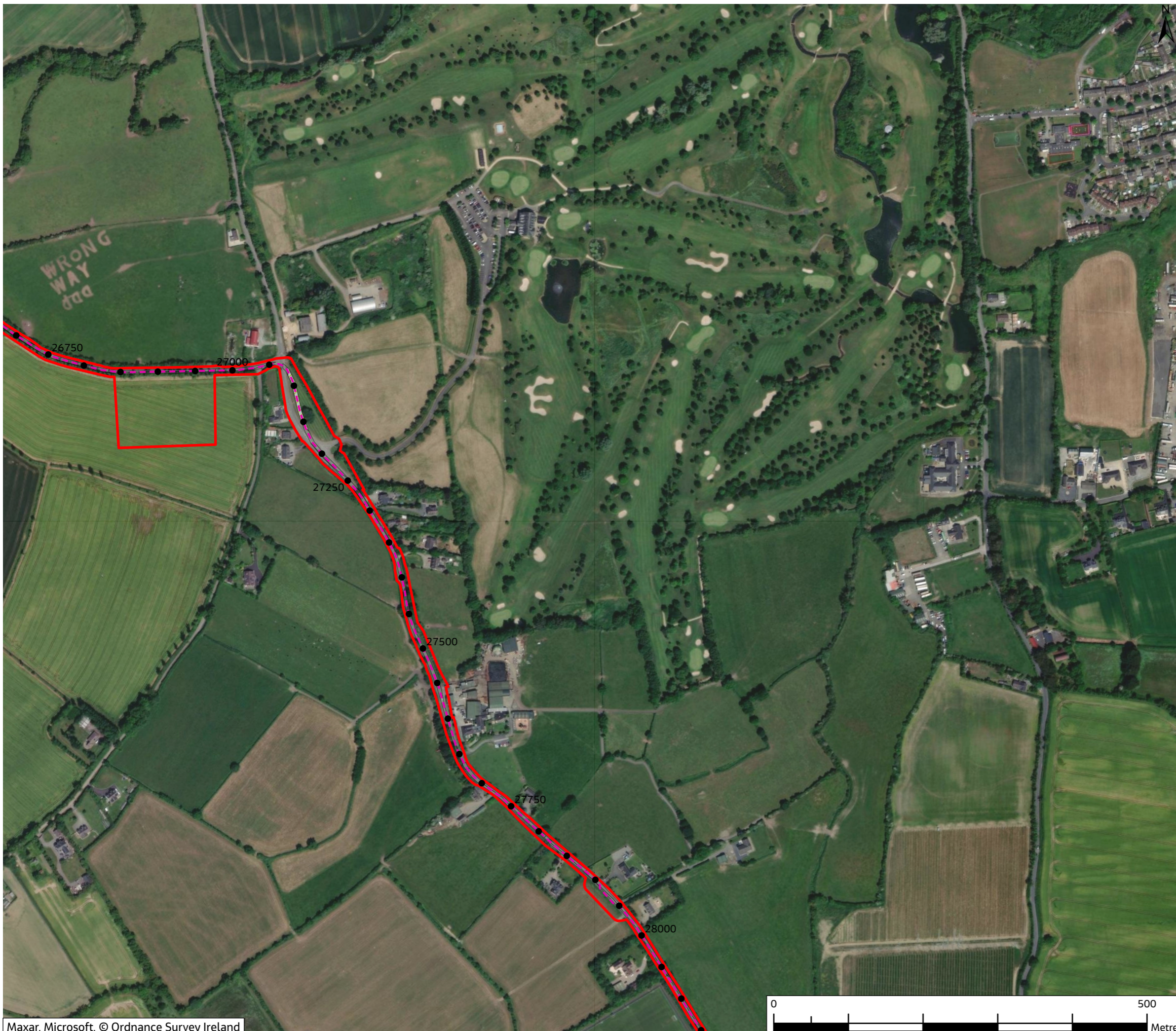
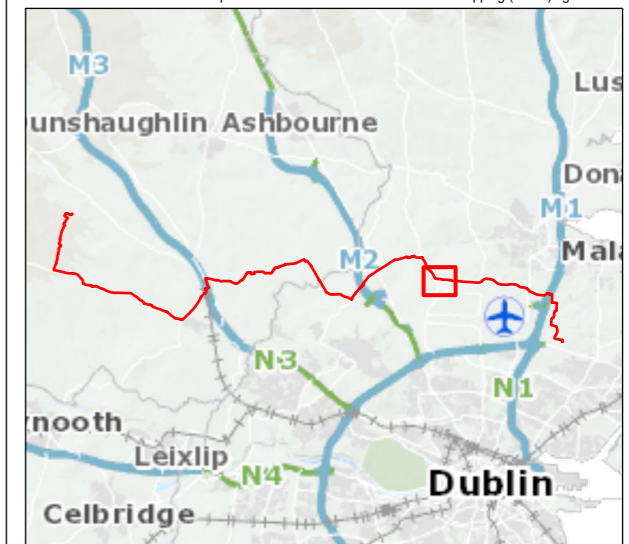

Figure 10.13

Legend

- Chainage
 - Planning Application Boundary (PAB)
 - - - Proposed Cable Route
 - FW2 - Depositing/lowland rivers
 - FW4 - Drainage ditches
 - WL1 - Hedgerows
 - WL2 - Treelines
- Fossitt Habitat Areas**
- BL3 - Buildings and artificial surfaces
 - GA1 - Improved agricultural grassland
 - GS1 - Dry calcareous grassland
 - GS2 - Dry meadows and grassy verges
 - WS1 - Scrub

Note: For full habitat information please refer to the Habitats with Fossitt Mapping (Aerial) figure



0	Mar 2024	Final	TC	PB	PB	GS
Rev.	Date	Purpose of revision	Drawn	Check'd	Rev'd	Appr'd

Jacobs



Client
Project
East Meath - North Dublin Grid Upgrade

Drawing Title
Figure 10.13 - Permanent Habitat Loss with Fossitt Mapping (Sheet 20 of 26)

Drawing Status
FINAL

Scale @ A3
1:5,000 DO NOT SCALE

OSI Sheet No.
Jacobs No. B321084AJ

Drawing No.
321084AJ-JAC-ZZ-XX-DR-G-0762

© Copyright 2024 Jacobs U.K. Limited. The concepts and information contained in this document are the property of Jacobs. Use or copying of this document in whole or in part without the written permission of Jacobs constitutes an infringement of copyright. Limitation: This drawing has been prepared on behalf of, and for the exclusive use of Jacobs' Client, and is subject to, and issued in accordance with, the provisions of the contract between Jacobs and the Client. Jacobs accepts no liability or responsibility whatsoever for, or in respect of, any use of, or reliance upon, this drawing by any third party.

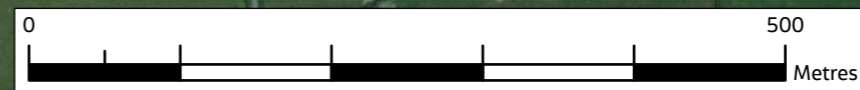
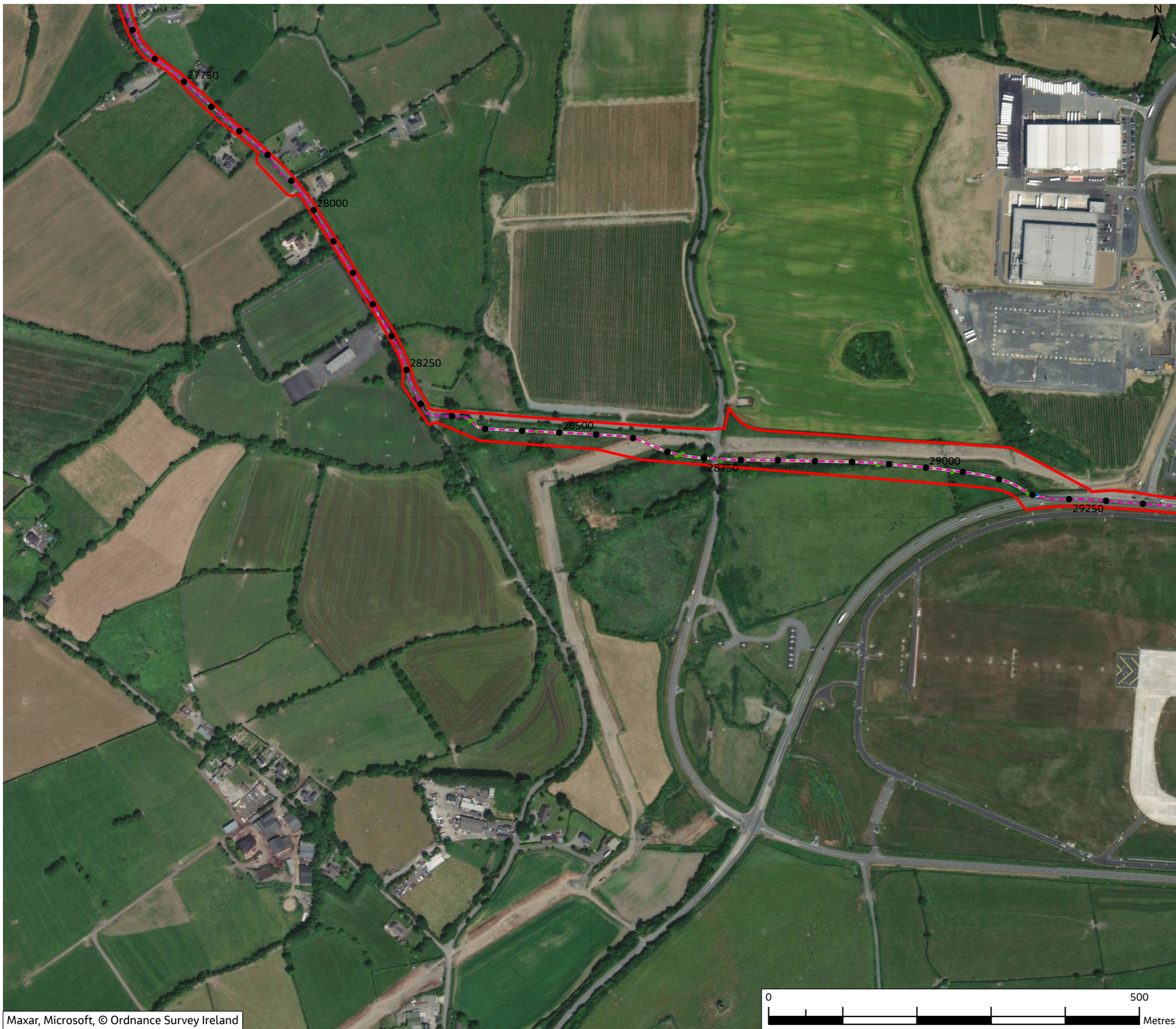
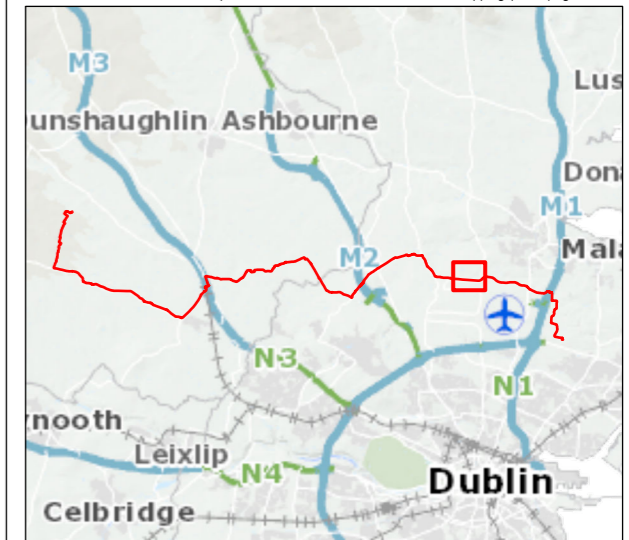

Figure 10.13

Legend

- Chainage
 - Planning Application Boundary (PAB)
 - - - Proposed Cable Route
 - FW4 - Drainage ditches
- Fossitt Habitat Areas**
- BL3 - Buildings and artificial surfaces
 - GA1 - Improved agricultural grassland
 - GS2 - Dry meadows and grassy verges

Note: For full habitat information please refer to the Habitats with Fossitt Mapping (Aerial) figure



0	Mar 2024	Final	TC	PB	PB	GS
Rev.	Date	Purpose of revision	Drawn	Check'd	Rev'd	Appr'd

Jacobs

Client



Project

East Meath - North Dublin Grid Upgrade

Drawing Title

Figure 10.13 - Permanent Habitat Loss with Fossitt Mapping (Sheet 21 of 26)

Drawing Status

FINAL

Scale @ A3

1:5,000

DO NOT SCALE

OSI Sheet No.

Jacobs No.

B321084AJ

Drawing No.

321084AJ-JAC-ZZ-XX-DR-G-0763

© Copyright 2024 Jacobs U.K. Limited. The concepts and information contained in this document are the property of Jacobs. Use or copying of this document in whole or in part without the written permission of Jacobs constitutes an infringement of copyright. Limitation: This drawing has been prepared on behalf of, and for the exclusive use of Jacobs' Client, and is subject to, and issued in accordance with, the provisions of the contract between Jacobs and the Client. Jacobs accepts no liability or responsibility whatsoever for, or in respect of, any use of, or reliance upon, this drawing by any third party.



Figure 10.13

- Legend**
- Chainage
 - Planning Application Boundary (PAB)
 - - - Proposed Cable Route
- Fossitt Habitat Areas**
- BL3 - Buildings and artificial surfaces
 - GA1 - Improved agricultural grassland

Note: For full habitat information please refer to the Habitats with Fossitt Mapping (Aerial) figure

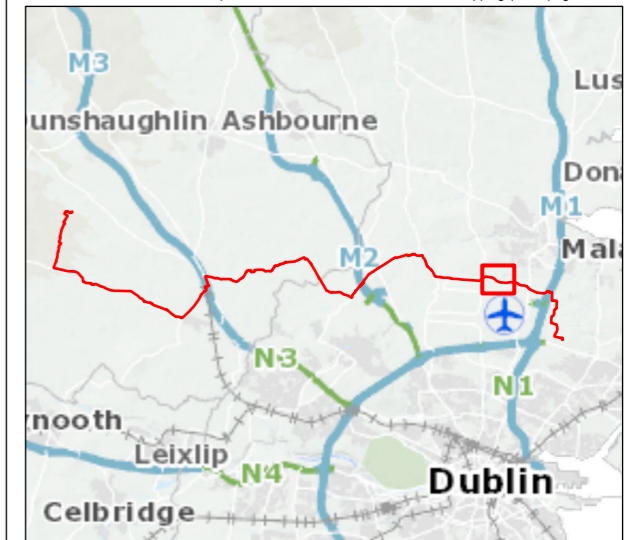

0	Mar 2024	Final	TC	PB	PB	GS
Rev.	Date	Purpose of revision	Drawn	Check'd	Rev'd	Appr'd

Jacobs

Client

Project
 East Meath - North Dublin Grid Upgrade

Drawing Title
 Figure 10.13 - Permanent Habitat Loss with Fossitt Mapping (Sheet 22 of 26)

Drawing Status
 FINAL

Scale @ A3
 1:5,000 DO NOT SCALE

OSI Sheet No.

Jacobs No.
 B321084AJ

Drawing No.
 321084AJ-JAC-ZZ-XX-DR-G-0764

© Copyright 2024 Jacobs U.K. Limited. The concepts and information contained in this document are the property of Jacobs. Use or copying of this document in whole or in part without the written permission of Jacobs constitutes an infringement of copyright. Limitation: This drawing has been prepared on behalf of, and for the exclusive use of Jacobs' Client, and is subject to, and issued in accordance with, the provisions of the contract between Jacobs and the Client. Jacobs accepts no liability or responsibility whatsoever for, or in respect of, any use of, or reliance upon, this drawing by any third party.

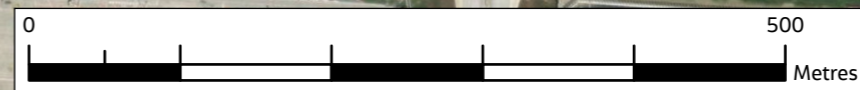
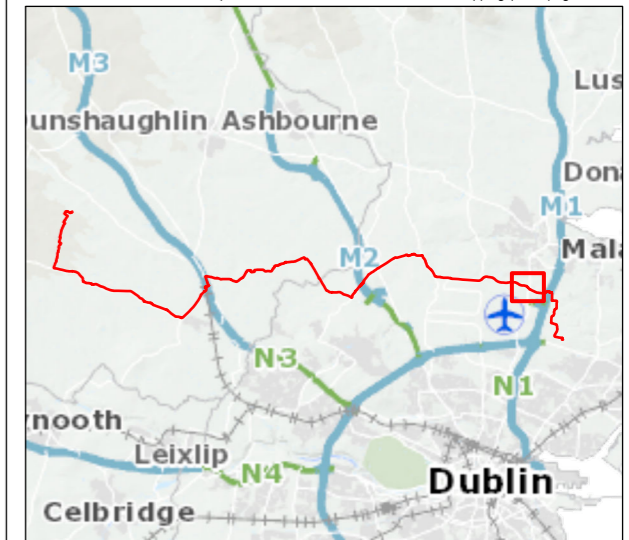

Figure 10.13

Legend

- Chainage
- Planning Application Boundary (PAB)
- - - Proposed Cable Route
- Fossitt Habitat Areas
 - BL3 - Buildings and artificial surfaces
 - WD1 - (Mixed) broadleaved woodland

Note: For full habitat information please refer to the Habitats with Fossitt Mapping (Aerial) figure



0	Mar 2024	Final	TC	PB	PB	GS
Rev.	Date	Purpose of revision	Drawn	Check'd	Rev'd	Appr'd

Jacobs

Client

Project
 East Meath - North Dublin Grid Upgrade

Drawing Title
 Figure 10.13 - Permanent Habitat Loss with Fossitt Mapping (Sheet 23 of 26)

Drawing Status
 FINAL

Scale @ A3
 1:5,000 DO NOT SCALE

OSI Sheet No.

Jacobs No. B321084AJ

Drawing No. 321084AJ-JAC-ZZ-XX-DR-G-0765

© Copyright 2024 Jacobs U.K. Limited. The concepts and information contained in this document are the property of Jacobs. Use or copying of this document in whole or in part without the written permission of Jacobs constitutes an infringement of copyright. Limitation: This drawing has been prepared on behalf of, and for the exclusive use of Jacobs' Client, and is subject to, and issued in accordance with, the provisions of the contract between Jacobs and the Client. Jacobs accepts no liability or responsibility whatsoever for, or in respect of, any use of, or reliance upon, this drawing by any third party.



Figure 10.13

- Legend**
- Chainage
 - Planning Application Boundary (PAB)
 - - - Proposed Cable Route
 - FW4 - Drainage ditches
 - WL1 - Hedgerows
 - WL2 - Treelines
- Fossitt Habitat Areas**
- ▨ BC1 - Arable crops
 - ▩ BC3 - Tilled land
 - BL3 - Buildings and artificial surfaces
 - ▨ GA1 - Improved agricultural grassland
 - ▨ WD1 - (Mixed) broadleaved woodland

Note: For full habitat information please refer to the Habitats with Fossitt Mapping (Aerial) figure

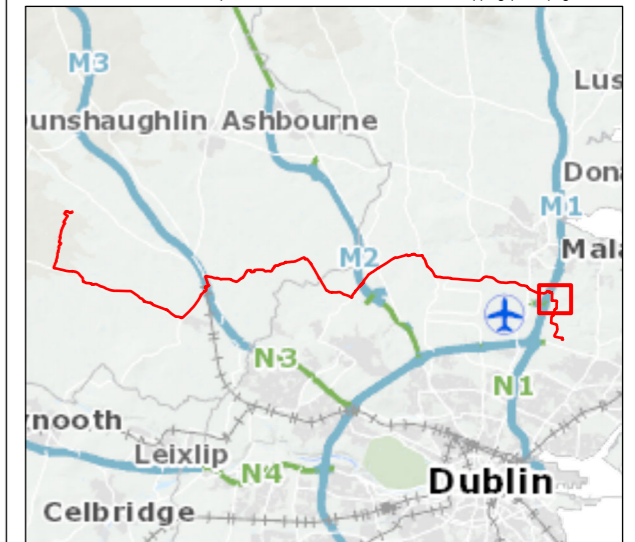

0	Mar 2024	Final	TC	PB	PB	GS
Rev.	Date	Purpose of revision	Drawn	Check'd	Rev'd	Appr'd

Jacobs

Client

Project
 East Meath - North Dublin Grid Upgrade

Drawing Title
 Figure 10.13 - Permanent Habitat Loss with Fossitt Mapping (Sheet 24 of 26)

Drawing Status
 FINAL

Scale @ A3
 1:5,000 DO NOT SCALE

OSI Sheet No.

Jacobs No. B321084AJ

Drawing No. 321084AJ-JAC-ZZ-XX-DR-G-0766

© Copyright 2024 Jacobs U.K. Limited. The concepts and information contained in this document are the property of Jacobs. Use or copying of this document in whole or in part without the written permission of Jacobs constitutes an infringement of copyright. Limitation: This drawing has been prepared on behalf of, and for the exclusive use of Jacobs' Client, and is subject to, and issued in accordance with, the provisions of the contract between Jacobs and the Client. Jacobs accepts no liability or responsibility whatsoever for, or in respect of, any use of, or reliance upon, this drawing by any third party.

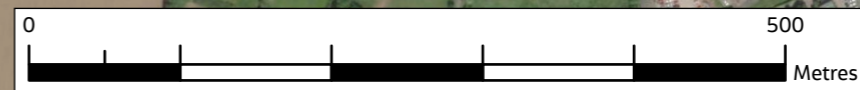
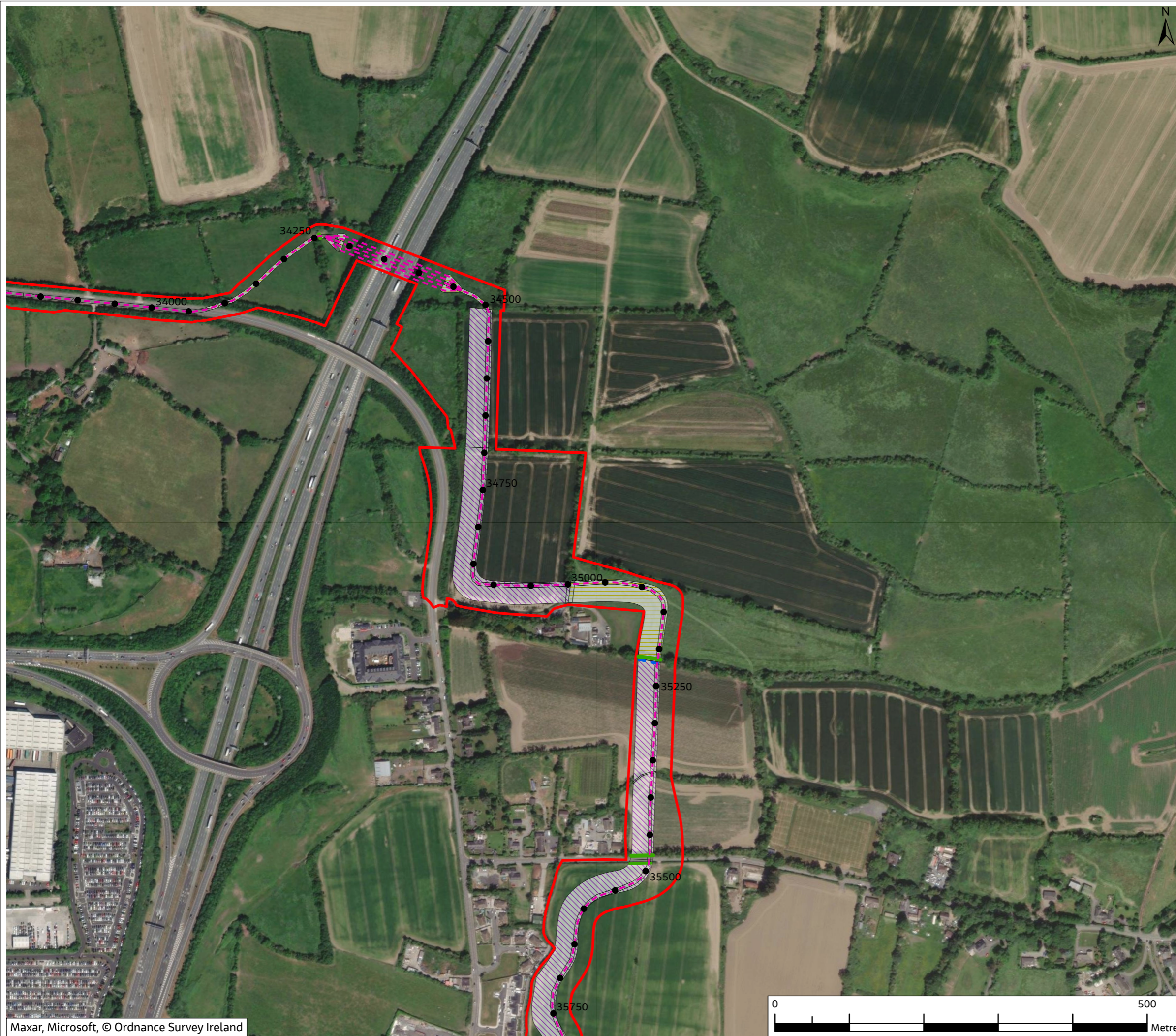
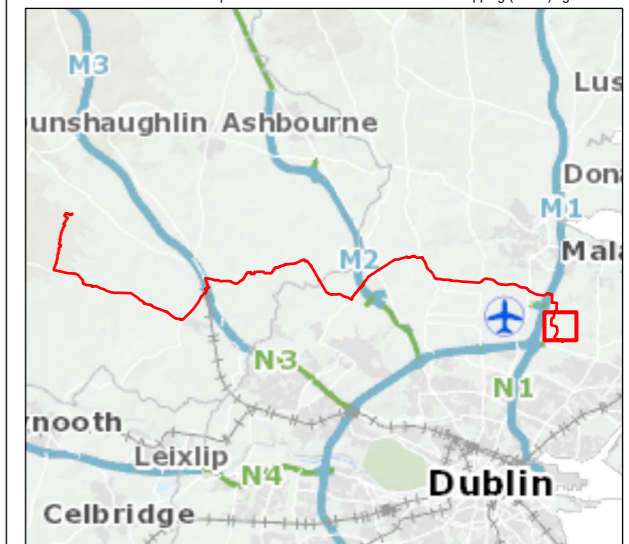

Figure 10.13

- Legend**
- Chainage
 - ▭ Planning Application Boundary (PAB)
 - - - Proposed Cable Route
 - FW2 - Depositing/lowland rivers
 - - - FW4 - Drainage ditches
 - WL1 - Hedgerows
 - WL2 - Treelines
- Fossitt Habitat Areas**
- ▨ BC1 - Arable crops
 - ▧ BC3 - Tilled land
 - ▩ BL3 - Buildings and artificial surfaces
 - ▨ GS1 - Dry calcareous grassland
 - ▨ WS1 - Scrub
- Fossitt Habitat Lines**

Note: For full habitat information please refer to the Habitats with Fossitt Mapping (Aerial) figure



0	Mar 2024	Final	TC	PB	PB	GS
Rev.	Date	Purpose of revision	Drawn	Check'd	Rev'd	Appr'd

Jacobs

Client

Project
 East Meath - North Dublin Grid Upgrade

Drawing Title
 Figure 10.13 - Permanent Habitat Loss with Fossitt Mapping (Sheet 25 of 26)

Drawing Status
 FINAL

Scale @ A3
 1:5,000 DO NOT SCALE

OSI Sheet No.
 Jacobs No. B321084AJ

Drawing No.
 321084AJ-JAC-ZZ-XX-DR-G-0767

© Copyright 2024 Jacobs U.K. Limited. The concepts and information contained in this document are the property of Jacobs. Use or copying of this document in whole or in part without the written permission of Jacobs constitutes an infringement of copyright. Limitation: This drawing has been prepared on behalf of, and for the exclusive use of Jacobs' Client, and is subject to, and issued in accordance with, the provisions of the contract between Jacobs and the Client. Jacobs accepts no liability or responsibility whatsoever for, or in respect of, any use of, or reliance upon, this drawing by any third party.

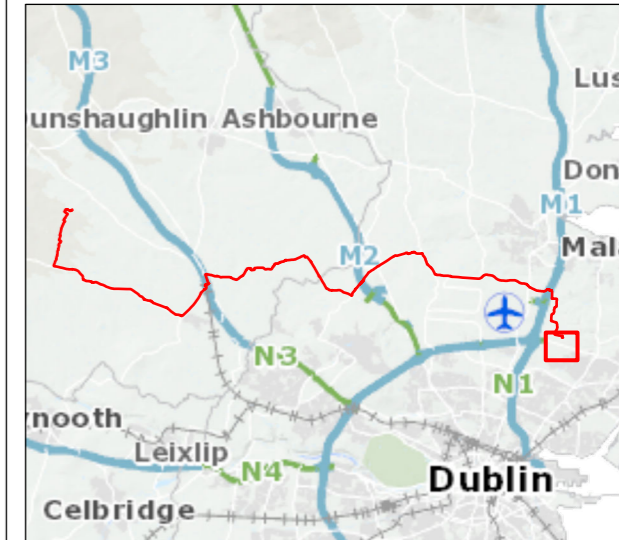

Figure 10.13

- Legend**
- Chainage
 - Planning Application Boundary (PAB)
 - - - Proposed Cable Route
 - Substation Footprint
- Fossitt Habitat Areas**
- GS1 - Dry calcareous grassland
- Fossitt Habitat Lines**
- - - FW4 - Drainage ditches
 - WL1 - Hedgerows



Note: For full habitat information please refer to the Habitats with Fossitt Mapping (Aerial) figure



0	Mar 2024	Final	TC	PB	PB	GS
Rev.	Date	Purpose of revision	Drawn	Check'd	Rev'd	Appr'd

Jacobs

Client

Project
 East Meath - North Dublin Grid Upgrade

Drawing Title
 Figure 10.13 - Permanent Habitat Loss with Fossitt Mapping (Sheet 26 of 26)

Drawing Status
 FINAL

Scale @ A3
 1:5,000 DO NOT SCALE

OSI Sheet No.

Jacobs No.
 B321084AJ

Drawing No.
 321084AJ-JAC-ZZ-XX-DR-G-0768

© Copyright 2024 Jacobs U.K. Limited. The concepts and information contained in this document are the property of Jacobs. Use or copying of this document in whole or in part without the written permission of Jacobs constitutes an infringement of copyright. Limitation: This drawing has been prepared on behalf of, and for the exclusive use of Jacobs' Client, and is subject to, and issued in accordance with, the provisions of the contract between Jacobs and the Client. Jacobs accepts no liability or responsibility whatsoever for, or in respect of, any use of, or reliance upon, this drawing by any third party.

